

PLAN NO 863-A  
 FOR THE IMPROVEMENT OF  
**ATLANTIC STREET**  
 BETWEEN  
 THE WEST LINE OF MT. VERNON AVENUE  
 AND THE  
 EAST LINE OF THE A. T. & S. F. RIGHT OF WAY  
 IN THE  
 CITY OF SAN BERNARDINO, CALIFORNIA.  
 March, 1927  
 C. Estlinson  
 City Engineer

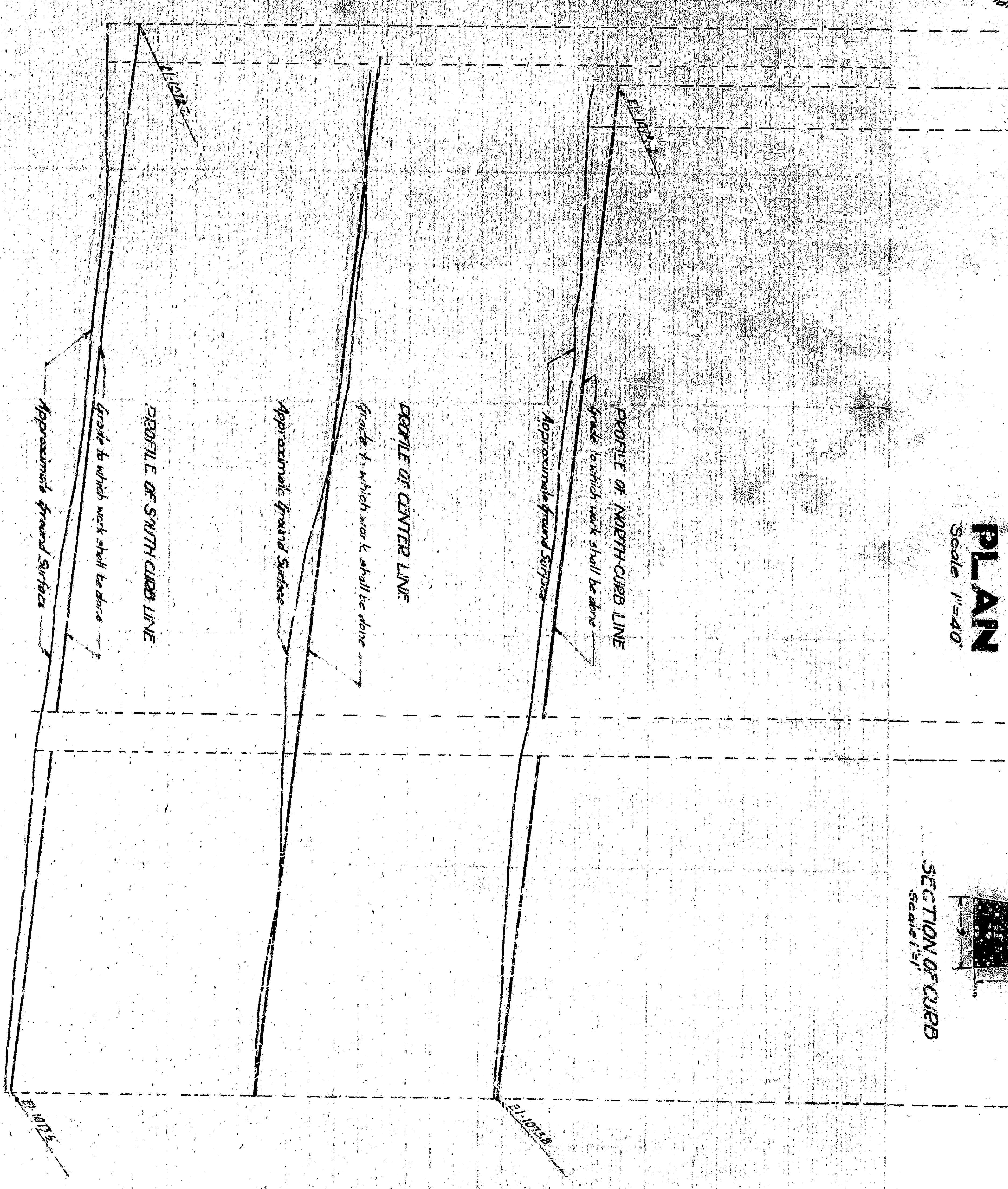
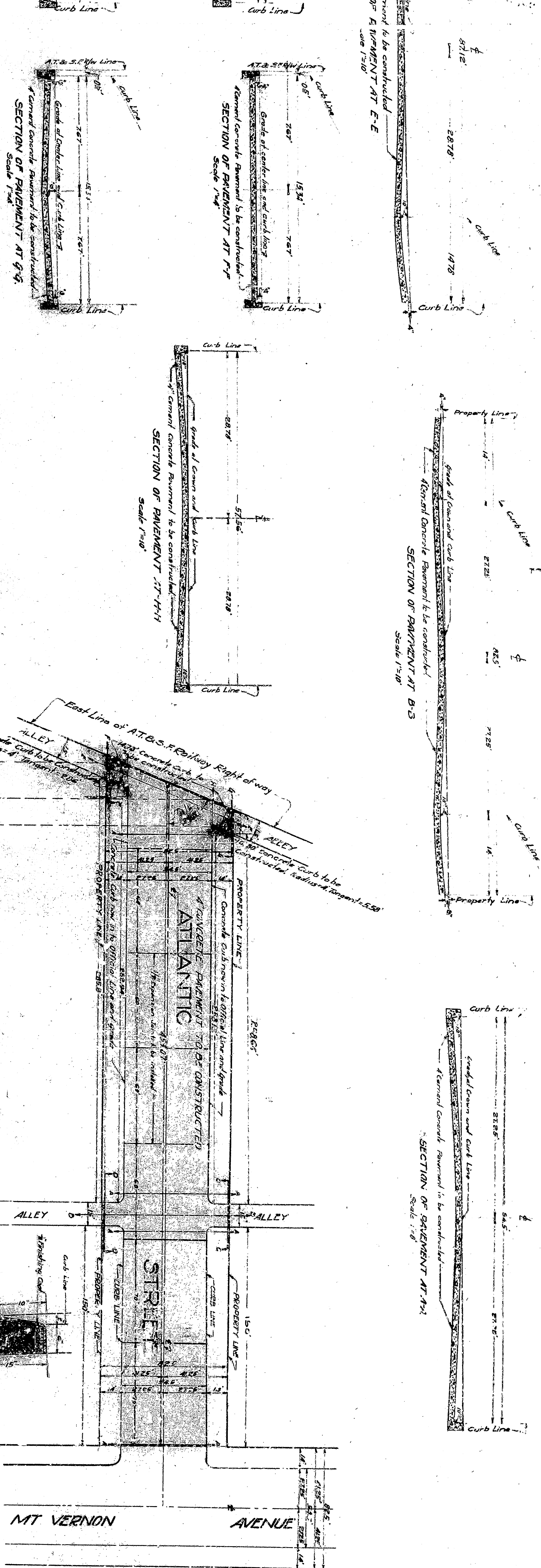

**PROFILE**  
 Blank Line shows approximate ground surface  
 Red Line shows grade to which work shall be done  
 Scale 1"=40'

**LEGEND**  
 For a more full or better  
 information refer to  
 Plans and Specifications  
 attached hereto  
 The Street is to be  
 constructed as shown on Plan  
 and Specifications  
 and to conform to the  
 provisions of the  
 Ordinance of the  
 City of San Bernardino  
 relating to the  
 improvement of  
 streets.

**TITLE TO STREET**  
 This is ATLANTIC STREET by dedication as a part of the  
 HUBBARD and PAVINE'S Subdivision as recorded in Book 4  
 Page 27 of Maps. Records of San Bernardino County, Calif.  
 Expansion tends to be made as shown here.

**GRADE ADVANCE**  
 grade of ATLANTIC STREET established 1892-1912 Ordinance  
 No. 4187

*Note: All dimensions shown on this plan are in feet and inches.  
 unless otherwise noted. The City Engineer's  
 right as established by Ordinance No. 313 of the  
 City of San Bernardino, California.*

PLAN ADOPTED - March 21, 1927.

